

Елена Гохман

Концерт
для фортепиано
с оркестром

1962

I. Allegro ma non troppo.....	стр. 3
II. Andante.....	стр. 88
III. Allegro.....	стр. 152

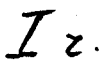

Allegro, ma non troppo

Allegro, ma non troppo

Piccolo

2 Flauti

2 Oboi

2 Clarinetti (B)

2 Fagotti

4 Corni (F)

2 Trombe (B)

3 Tromboni e Tuba

Timpani

I.

Arpa

Piano

Violini I *pizz*

Violini II *pizz*

Viola

Violoncelli

Contrabbassi

arco

arco

Piano

Piano

ดาด งาม

piano

arco

arco

Piano

Piano

cresc.

Piano

This is a handwritten musical score for piano and strings, consisting of 18 staves. The score is organized into three systems of six staves each. The first system (staves 1-6) features a piano part on the first two staves and a string quartet (violin I, violin II, viola, and cello) on the remaining four. The piano part begins with a treble clef and a key signature of one flat (B-flat). The first staff of the piano part contains a complex chordal passage in the first measure, followed by a melodic line in the second measure. The string quartet part begins with a treble clef and a key signature of one flat. The first staff of the string quartet part contains a long, sustained note in the first measure, followed by a melodic line in the second measure. The second system (staves 7-12) continues the piano and string parts. The piano part features a treble clef and a key signature of one flat. The first staff of the piano part contains a long, sustained note in the first measure, followed by a melodic line in the second measure. The string quartet part features a treble clef and a key signature of one flat. The first staff of the string quartet part contains a long, sustained note in the first measure, followed by a melodic line in the second measure. The third system (staves 13-18) continues the piano and string parts. The piano part features a treble clef and a key signature of one flat. The first staff of the piano part contains a long, sustained note in the first measure, followed by a melodic line in the second measure. The string quartet part features a treble clef and a key signature of one flat. The first staff of the string quartet part contains a long, sustained note in the first measure, followed by a melodic line in the second measure.

Piano

Piano

Piano

pizz

Piano

Key markings and annotations include:

- tz* (multiple instances)
- si, fati, sol#* (with a line connecting notes across staves)
- div.* (multiple instances at the bottom right)

The notation is handwritten and appears to be a draft or a personal score.

This is a handwritten musical score on ten systems of staves. The notation includes various musical symbols such as notes, rests, and dynamic markings. The first system contains several measures with notes and rests, including a measure with a double bar line and a repeat sign. The second system continues the notation with notes and rests. The third system features a measure with a double bar line and a repeat sign. The fourth system has a measure with a double bar line and a repeat sign. The fifth system contains a measure with a double bar line and a repeat sign. The sixth system has a measure with a double bar line and a repeat sign. The seventh system contains a measure with a double bar line and a repeat sign. The eighth system has a measure with a double bar line and a repeat sign. The ninth system contains a measure with a double bar line and a repeat sign. The tenth system has a measure with a double bar line and a repeat sign. The word "Piano" is written on the left side of the seventh system. The word "dim" is written on the eighth system.

Piano

dim

Piano

Piano

p.
igno

Con. 107d

Piano

This is a handwritten musical score on a page numbered 23. The score is written on 20 staves, organized into four systems of five staves each. The notation is in black ink on white paper. The first system (staves 1-5) features a complex arrangement of notes and rests, with some staves containing multiple beamed notes. The second system (staves 6-10) continues this pattern, with staves 8 and 9 showing more intricate melodic lines. The third system (staves 11-15) is mostly empty, with only a few notes visible on the bottom staff of the system. The fourth system (staves 16-20) contains more musical notation, including some staves with multiple beamed notes. The word "Piano" is written in the left margin, next to the first staff of the third system. The overall style is that of a handwritten musical manuscript.

Key features of the notation include:

The notation includes various musical symbols such as notes, rests, and dynamic markings. The score is organized into ten systems, each consisting of five staves. The notation is handwritten and includes various musical symbols such as notes, rests, and dynamic markings.

piano

Piano

This is a handwritten musical score for a piano and violin solo. The score is written on 18 staves, organized into three systems of six staves each. The first system (staves 1-6) contains the piano introduction and the beginning of the violin solo. The piano part (staves 1-4) features a series of chords and a melodic line in the right hand, with a *p* (piano) dynamic marking. The violin solo (staves 5-6) begins with a *pp* (pianissimo) dynamic marking and a series of sixteenth-note runs. The second system (staves 7-12) continues the piano accompaniment and the violin solo. The piano part (staves 7-10) consists of sustained chords, while the violin solo (staves 11-12) continues with more melodic development. The third system (staves 13-18) concludes the piece. The piano part (staves 13-16) features a final chordal structure, and the violin solo (staves 17-18) ends with a sustained note. The score includes various musical notations such as clefs, key signatures, dynamics, and articulation marks.

Piano

piano

Piano

II (con sord.)

sub. pont.

piano

The score is organized into three main sections:

Handwritten annotations include:

- 1st.** (First) written vertically on the left side of the fifth system.
- Piano** written vertically on the left side of the fifth system.

The notation includes various musical symbols such as notes, rests, and accidentals (sharps, flats, naturals).

The score is divided into sections by a large bracket on the left side, labeled "Piano".

Piano

This is a handwritten musical score for piano, consisting of 16 staves arranged in four systems of four staves each. The notation is written in black ink on white paper. The first system (staves 1-4) contains mostly rests, indicating a quiet or sustained section. The second system (staves 5-8) also contains mostly rests. The third system (staves 9-12) begins with a treble clef and a key signature of one sharp (F#). It contains more active notation, including eighth and sixteenth notes, and rests. The fourth system (staves 13-16) continues the notation, with staves 13 and 14 showing more complex rhythmic patterns and staves 15 and 16 showing simpler notes and rests. The word "Piano" is written in the left margin next to the first staff of the third system. The overall style is that of a personal or working manuscript.

Tz-L

Piano

Rag.

Piano

The word "Piano" is written in the left margin, next to the first staff of the third system.

This is a handwritten musical score for piano and strings, consisting of 15 staves. The score is organized into three systems of five staves each. The first system (staves 1-5) features a piano part on the first staff and a string quartet (violin I, violin II, viola, and cello) on the remaining four staves. The piano part begins with a treble clef and a key signature of one sharp (F#). The string parts are written in their respective staves, with the cello part starting on a lower staff. The second system (staves 6-10) continues the piano and string parts, with the piano part moving to a grand staff (treble and bass clefs). The third system (staves 11-15) concludes the piece, with the piano part and string quartet continuing their respective parts. The score includes various musical notations such as notes, rests, accidentals, and dynamic markings like 'p' (piano) and 'f' (forte). The handwriting is clear and legible, typical of a composer's draft.

This is a handwritten musical score for piano and strings, consisting of 12 staves. The score is divided into three measures. The first measure contains complex piano accompaniment in the upper staves and a melodic line in the lower staves. The second measure continues the piano accompaniment and includes a section for the strings, marked with a Roman numeral 'II'. The third measure concludes the piano accompaniment and includes a section for the strings, marked with a Roman numeral 'I'. The piano part is marked 'Piano' and includes the instruction 'poco a poco cresc'. The string part is marked with 'II' and 'I'.

Piano

poco a poco cresc

II

I

Handwritten musical score for the second system, continuing the composition with various musical notations and dynamics.

Handwritten musical score for the third system, including a section marked "t2" and a wavy line indicating a specific musical effect or transition.

Handwritten musical score for the fifth system, including a section marked "Sib" and "Piano" with complex melodic and harmonic lines.

Piano

Pi^{no}

The notation includes various notes, rests, and dynamic markings. A prominent 'Piano' marking is visible on the left side of the lower section. The score is organized into measures by vertical bar lines.

The word "Piano" is written in the left margin, aligned with the beginning of the musical notation in the sixth staff of the second system.

Key annotations and markings include:

- Canard**: Written three times in the third measure, above the second, third, and fourth staves.
- t2**: Written in the second measure, above the fifth staff.
- Two**: Written in the second measure, to the left of the fifth staff.

The notation is primarily in treble clef, with some staves showing bass clef notation. The handwriting is in black ink on a white background.

Piano

This is a handwritten musical score for piano and strings, consisting of 16 staves arranged in four systems of four staves each. The notation is in treble and bass clefs, with a key signature of one sharp (F#). The score is divided into four measures by vertical bar lines.

Piano

Tr. lo

T.C.

Piano

pizz

- tr** (trill) markings above notes in the first system.
- pizz** (pizzicato) markings above notes in the second system.

Key markings and annotations include:

This is a handwritten musical score on a single page, numbered 65 in the top right corner. The score is written on 18 staves, organized into three systems of six staves each. The notation is in black ink on white paper.

 - Staff 13:** Labeled 'T-20' on the left. It contains a few notes.
 - Staff 14:** Labeled 'P-Hi' on the left. It contains a continuous line of notes.
 - Staff 15:** Empty.

Piano

This is a handwritten musical score for piano and strings. The score is written on 18 staves, organized into three systems of six staves each. The first system (staves 1-6) contains the upper strings (Violins I, Violins II, Violas, and Cellos/Double Basses). The second system (staves 7-12) contains the lower strings (Violins I, Violins II, Violas, and Cellos/Double Basses). The third system (staves 13-18) contains the piano part, with the word "Piano" written to the left of the first staff. The piano part is written in a grand staff (treble and bass clefs). The score includes various musical notations such as notes, rests, accidentals (sharps, flats, naturals), and dynamic markings (e.g., *f*, *p*, *sf*). There are also some handwritten annotations, such as a large "X" over a measure in the first system and a "3" over a measure in the piano part.

Piano

pizz

arco

pizz

pizz

pizz

pizz

pizz

Piano

This is a handwritten musical score for piano, consisting of 15 staves. The notation is as follows:

poco a poco cresc.

Piano

The score is divided into three main sections:

Dynamic markings include *p* (piano) at the end of the first system and *cresc.* (crescendo) in the middle of the second system.

Piano

This is a handwritten musical score on a single page, numbered 87 in the top right corner. The score is written on ten staves, organized into four systems of two staves each. The first system (staves 1-2) features a vocal line with notes and rests, and a piano accompaniment line with chords. The second system (staves 3-4) continues the vocal and piano parts. The third system (staves 5-6) shows the vocal line with a melodic line and a piano accompaniment line. The fourth system (staves 7-8) features a vocal line with a melodic line and a piano accompaniment line. The fifth system (staves 9-10) shows the vocal line with a melodic line and a piano accompaniment line. The word "Piano" is written in the left margin next to the first staff of the fifth system. The word "glin" is written above the vocal line in the third system. The score includes various musical notations such as notes, rests, chords, and accidentals.

Piano

glin

Picc.

Piano

Picc

Piano

This is a handwritten musical score for a Piccolo (Picc) and Piano. The score is written on 16 staves, organized into four systems of four staves each. The Piccolo part is in the upper systems, and the Piano part is in the lower systems. The Piccolo part features a melodic line with various note values and rests. The Piano part features a complex accompaniment with many beamed sixteenth notes and chords. The score is written in a clear, legible hand.

Handwritten musical score for Percussion, Timpani, and Piano.

Percussion (Perc): The top system consists of two staves. The upper staff contains melodic lines with eighth and sixteenth notes, some beamed together. The lower staff contains chords and rests. The middle section of the score (systems 2-4) shows the Percussion part as rests across all staves.

Timpani (Timp): The fifth system shows a single staff with a rhythmic pattern of eighth notes.

This is a handwritten musical score on ten systems of staves. The notation includes various musical symbols such as notes, rests, and dynamic markings. The score is organized into systems, with some systems containing multiple staves. Key features include:

The score is written in a clear, legible hand, with some corrections and erasures visible. The overall structure suggests a single melodic line and a supporting bass line, possibly for a piano or guitar.

Andante

This is a handwritten musical score for a string quartet and piano. The score is organized into three systems, each with four staves. The first system (top) features a violin I staff with a melodic line in the second measure, a violin II staff with a similar line, and two cello/bass staves. The second system (middle) includes a violin I staff with a long, wavy line, a violin II staff with a melodic line, and two cello/bass staves. The third system (bottom) features a cello/bass staff with a melodic line, a violin I staff with a long, wavy line, and two violin II staves. The piano part is indicated by the label 'Piano' on the left. The score includes various musical notations such as notes, rests, and slurs.

Viol. I

Viol. II

Cel.

Piano

Viol. I

Viol. II

Cel.

Piano

Viol. I

Viol. II

Cel.

Piano

This is a handwritten musical score for a large ensemble, likely a symphony or concert band. The score is written on multiple staves, with some staves grouped together by brackets. The notation includes various musical symbols such as notes, rests, beams, and dynamic markings. The key signature is one flat (B-flat), and the time signature is 4/4. The score is divided into measures by vertical bar lines. The instruments are labeled on the left side of the staves: "Cel." (Cello) and "Piano". The score includes a variety of musical textures, including melodic lines, harmonic support, and complex rhythmic patterns. Dynamic markings such as "p" (piano) and "pizz" (pizzicato) are used throughout the score. The handwriting is clear and legible, with some corrections and annotations visible. The overall layout is professional and well-organized, typical of a composer's manuscript.

Instrumentation and Staffing:

- Staves 1-4: Woodwinds (Flutes, Oboes, Clarinets, Bassoons)
- Staves 5-8: Strings (Violins I, Violins II, Violas, Cellos/Double Basses)
- Staff 9: Piano
- Staff 10: Cello
- Staff 11: Piano
- Staff 12: Percussion
- Staff 13: Percussion
- Staff 14: Percussion
- Staff 15: Percussion
- Staff 16: Percussion
- Staff 17: Percussion
- Staff 18: Percussion
- Staff 19: Percussion
- Staff 20: Percussion

Key Features:

Piano

Violin II: The second staff also begins with a trill (tr) and a dynamic marking of *p*. It features a similar melodic pattern to the Violin I part.

Instrument Parts:

- Ob (Oboe):** Part 1 (I) and Part 2 (II) are visible at the top left.
- Cl (Clarinet):** Part 1 (I) and Part 2 (II) are visible below the Oboe parts.
- Piano:** The piano part is located in the lower section of the score.

Score Structure:

Handwritten Annotations:

- The word "Piano" is written in the lower left corner, identifying the piano part.
- There are various musical notations including notes, rests, and dynamic markings throughout the staves.

Instrumentation:

- Flute (Fl.)
- Oboe (Ob.)
- Clarinet (Cl.)
- Piano (Piano)

Key Features:

- Time Signature:** 4/4
- Key Signature:** One flat (B-flat)
- Tempo:** Moderato
- Dynamic Markings:** *poco a poco cresc.*

Structure:

- The score is divided into three main sections by vertical bar lines.

Piano

Piano

5

Piano

Piano

This is a handwritten musical score for piano and strings, consisting of two systems of staves. The notation is dense and includes various musical symbols such as notes, rests, and dynamic markings. The first system includes a piano part and a string section. The second system continues the composition with similar instrumentation. The score is written in a clear, legible hand, with some corrections and annotations visible.

Piano

This is a handwritten musical score for a large ensemble, spanning two measures. The score is written on 24 staves, organized into several systems. The instruments and parts are as follows:

The notation includes various musical symbols such as notes, rests, accidentals (sharps, flats, naturals), and dynamic markings. The piano part features complex chordal textures and arpeggiated figures. The woodwind and brass parts have more melodic and harmonic lines. The overall style is that of a professional manuscript.

This is a handwritten musical score for piano, consisting of two systems of staves. The notation is dense and includes various musical symbols such as notes, rests, slurs, and dynamic markings. The score is written in a single system across two pages, with a vertical line separating the two measures. The notation includes many triplets, slurs, and dynamic markings like 'Piano' and 'Piano'. The staves are arranged in a traditional piano score format, with the right hand (treble clef) on top and the left hand (bass clef) on the bottom. The notation is complex, with many notes and rests, and some staves have multiple lines of music. The overall style is that of a handwritten manuscript, with some ink bleed-through and a slightly irregular layout.

Piano

Piano

This is a handwritten musical score for piano and orchestra, consisting of 18 staves arranged in three systems of six staves each. The score is divided into two measures by a central vertical line.

Handwritten Annotations:

- p*: Piano, located below the first measure of the second system.
- dim.*: Diminuendo, located above the first measure of the third system.

Piano

This is a handwritten musical score for piano, consisting of two systems of staves. The first system includes a grand staff (treble and bass clefs) and four additional staves. The second system includes a grand staff and three additional staves. The notation is in black ink on white paper. The first system features a complex melodic line in the upper staves, with a long horizontal line indicating a sustained note or a specific technique. The second system features a more active melodic line in the upper staves, with a long horizontal line indicating a sustained note or a specific technique. The word "Piano" is written in the left margin of the first system. The score is written in a standard musical notation style, with notes, rests, and dynamic markings.

This is a handwritten musical score on 18 staves, organized into three systems of six staves each. The notation is in black ink on white paper. The first system (staves 1-6) contains sparse notation, including a few notes and rests. The second system (staves 7-12) is mostly empty, with some faint markings. The third system (staves 13-18) features more complex notation. Staves 13 and 14 are connected by a brace on the left and contain a piano accompaniment with many sixteenth and thirty-second notes. The word "Piano" is written to the left of staff 13. Staves 15 and 16 contain a melody with some slurs and dynamic markings like "mf". Staves 17 and 18 have long horizontal lines, possibly indicating sustained notes or rests. The overall style is that of a working draft or a composer's sketch.

Piano

This is a handwritten musical score for piano, consisting of 18 staves arranged in three systems of six. The notation is written in black ink on white paper. The first system (staves 1-6) contains mostly rests, with some initial notes on the fourth staff. The second system (staves 7-12) also contains mostly rests. The third system (staves 13-18) features more active notation. Staves 13 and 14 contain a series of eighth-note chords. Staves 15 and 16 contain a series of eighth-note chords, with a 'dim' marking above the first measure of staff 16. Staves 17 and 18 contain mostly rests. The score is divided into two measures by a vertical line. The key signature is one flat (B-flat), and the time signature is 4/4.

11

This is a handwritten musical score on a single page. The score is organized into two main systems. The upper system consists of 12 staves, arranged in two groups of six. Each group of six staves is bracketed together on the left. The first group of six staves is in treble clef, and the second group of six staves is in bass clef. All staves in this system contain whole rests, indicating that the instruments are silent for this section. The lower system consists of five staves. The first two staves are in treble clef and the last three are in bass clef. The first staff of this system contains a melodic line with various notes, including some with accidentals (sharps and flats). The second staff contains a bass line with notes and rests. The last three staves contain a vocal line with lyrics written below the notes. The lyrics are: "ho e", "ho e", "ho e", "ho e". The word "Piano" is written in the left margin, next to the first staff of the lower system. The score is written in black ink on a white background.

12

This is a handwritten musical score for a piano piece, consisting of 12 measures. The notation is spread across several systems of staves. The first system includes staves for the first and second violins (labeled 'I' and 'II'), followed by staves for the first and second violas, and then staves for the first and second cellos. The second system continues with staves for the first and second flutes, and then staves for the first and second clarinets. The third system includes staves for the first and second oboes, and then staves for the first and second bassoons. The fourth system includes staves for the first and second trumpets, and then staves for the first and second trombones. The fifth system includes staves for the first and second horns, and then staves for the first and second baritone horns. The sixth system includes staves for the first and second euphoniums, and then staves for the first and second tubas. The seventh system includes staves for the first and second tenors, and then staves for the first and second basses. The eighth system includes staves for the first and second sopranos, and then staves for the first and second altos. The ninth system includes staves for the first and second tenors, and then staves for the first and second basses. The tenth system includes staves for the first and second sopranos, and then staves for the first and second altos. The eleventh system includes staves for the first and second tenors, and then staves for the first and second basses. The twelfth system includes staves for the first and second sopranos, and then staves for the first and second altos. The score features various musical notations, including notes, rests, and dynamic markings. The word 'Piano' is written in the left margin of the eighth system. The word 'pizz' is written in the left margin of the eleventh system. The score is written in a clear, legible hand, with some corrections and erasures visible.

 - Staff 13:** Contains five chords, each marked with a fermata.
 - Staff 14:** Contains five chords, each marked with a fermata.
 - Staff 15:** Contains five chords, each marked with a fermata.
 - Staff 16:** Contains five chords, each marked with a fermata.
 - Staff 17:** Contains five chords, each marked with a fermata.
 - Staff 18:** Contains five chords, each marked with a fermata.

Piano

This is a handwritten musical score for piano, consisting of 15 staves. The notation is written in black ink on white paper. The score is organized into three systems of five staves each. The first system (staves 1-5) begins with a treble clef and a key signature of one flat (B-flat). It contains several measures of music, including a melodic line with slurs and a bass line with chords. The second system (staves 6-10) continues the composition with more complex chordal textures and melodic fragments. The third system (staves 11-15) features a prominent piano section marked with the word "Piano" on the left. This section includes dense, rapid sixteenth-note passages in the upper staves, while the lower staves provide a harmonic foundation with sustained notes and chords. The overall style is that of a personal sketch or a working draft for a musical piece.

Piano

This is a handwritten musical score for piano, consisting of 15 staves. The notation is complex, featuring a variety of musical symbols and structures:

- Staff 2:** Mostly empty, with a few notes at the beginning.
- Staff 3:** Mostly empty.
- Staff 4:** Mostly empty.
- Staff 5:** Mostly empty.
- Staff 6:** Mostly empty.
- Staff 7:** Mostly empty.
- Staff 8:** Contains a series of chords, some with accidentals.
- Staff 9:** Contains a series of chords, some with accidentals.
- Staff 10:** Contains a series of chords, some with accidentals.
- Staff 11:** Contains a series of chords, some with accidentals.
- Staff 12:** Contains a series of chords, some with accidentals.
- Staff 13:** Contains a series of chords, some with accidentals.
- Staff 14:** Contains a series of chords, some with accidentals.
- Staff 15:** Contains a series of chords, some with accidentals.

The word "Piano" is written in the left margin, next to the 10th staff. The notation includes many accidentals (sharps, flats, naturals) and some complex chord structures. The overall style is that of a handwritten musical manuscript.

This is a handwritten musical score for piano and voice. The score is written on 18 staves, organized into three systems of six staves each. The first system (staves 1-6) contains the vocal melody and piano accompaniment. The second system (staves 7-12) is mostly empty, with some notes in the fifth staff. The third system (staves 13-18) continues the vocal melody and piano accompaniment. The piano part features a prominent arpeggiated figure in the right hand of the first system and a similar figure in the third system. The vocal line is written in a single staff, with lyrics written below the notes. The score is written in a clear, legible hand.

Piano

Piano

Picc

Piano

Piano

16

Piano

The notation includes various musical symbols, including notes, rests, and accidentals. The piano introduction is marked "Piano" and features a series of chords and arpeggios. The main melody is written in a treble clef and features a series of eighth and sixteenth notes, with various accidentals (sharps, flats, and naturals) indicating the key signature and specific notes.

Piano

p

p

p

p

p

This is a handwritten musical score for piano, consisting of two systems of staves. The first system includes a vocal line and a piano accompaniment. The vocal line is written on a single staff with a treble clef and a key signature of one flat (B-flat). It contains two measures of music, each with a half note. The piano accompaniment for the first system consists of five staves, all of which are empty, indicating rests for the instruments. The second system also includes a vocal line and piano accompaniment. The vocal line is written on a single staff with a treble clef and a key signature of one flat. It contains two measures of music, each with a half note. The piano accompaniment for the second system consists of five staves. The first two staves of the piano accompaniment in the second system contain musical notation, including notes, rests, and dynamic markings. The remaining three staves of the piano accompaniment in the second system are empty, indicating rests for the instruments.

Piano

Piano

[illegible]

System 1 (Top):

System 2 (Bottom):

Dynamic Markings:

Other Markings:

- Trill (tr) is marked above the first note of the first staff.
- Fermatas are placed over the final notes of several staves.

270

Piano

This is a handwritten musical score on a page numbered 270. The score is written for a piano and a string ensemble. The piano part is located in the lower-middle section of the page, spanning approximately 10 staves. It begins with a piano (p) dynamic marking and features a complex, rhythmic melody with many beamed sixteenth and thirty-second notes. The string ensemble consists of five parts, each represented by a pair of staves (violin I and II, viola, cello, and double bass). These parts are mostly static, with long horizontal lines indicating sustained notes or rests. The notation is in a single system, with the piano part positioned between the middle and bottom string staves. The handwriting is in dark ink on aged, slightly yellowed paper.

Piano

This is a handwritten musical score on a page numbered 141. The score is written on 20 staves, organized into four systems of five staves each. The first system (staves 1-5) contains mostly rests. The second system (staves 6-10) introduces vocal lines with notes and rests, including some handwritten markings like '1', '2', and 'f'. The third system (staves 11-15) features a piano accompaniment section labeled 'Piano' on the left, with complex chordal and melodic figures. The fourth system (staves 16-20) continues the piano accompaniment with sustained chords and some melodic movement. The notation is in black ink on white paper, with some corrections and annotations visible throughout.

This is a handwritten musical score for a string quartet, featuring piano and second violin parts. The score is organized into two systems of staves.

System 1 (Top):

System 2 (Bottom):

Handwritten Annotations:

- II Con sord:** A handwritten annotation in the second system, indicating a change in the second violin part.
- dim:** A handwritten 'dim' (diminuendo) marking appears in the third system, piano part.

Piano

This is a handwritten musical score for piano, consisting of 16 staves arranged in four systems of four staves each. The notation is in treble and bass clefs, with various time signatures and key signatures. The score includes numerous notes, rests, and dynamic markings such as *p* (piano) and *mp* (mezzo-piano). There are also some handwritten annotations, including a large 'I' at the top of the first system and some numbers like '1' and '2' near specific notes. The handwriting is fluid and characteristic of a composer's draft.

p

mp

p

Piano

This is a handwritten musical score for a piano piece. The score is written on 18 staves, organized into three systems of six staves each. The notation includes various musical symbols such as clefs, key signatures, notes, rests, and dynamic markings. The first system shows a melodic line in the upper staves and a more active line in the lower staves. The second system continues the melodic development. The third system features a prominent piano section marked 'pp' (pianissimo) in the lower staves, characterized by rapid, repeated notes. The handwriting is fluid and expressive, typical of a composer's draft.

Piano

pp

Piano

Busto *Allegretto* $\text{III} \text{ } 2$

Piano

Piano

mf

mf

The notation includes various musical symbols such as clefs, key signatures, and notes. The first system (staves 1-4) shows a treble clef and a key signature of one sharp (F#). The second system (staves 5-8) shows a treble clef and a key signature of one sharp (F#). The third system (staves 9-12) shows a treble clef and a key signature of one sharp (F#). The fourth system (staves 13-16) shows a grand staff (staves 13 and 14) with a treble and bass clef, and staves 15 and 16 with a treble clef and a key signature change.

This is a handwritten musical score on a page numbered 153. The score is organized into four systems of four staves each. The first two systems (staves 1-8) are empty. The third system (staves 9-12) is also empty. The fourth system (staves 13-16) contains musical notation. Staves 13 and 14 are grouped by a brace on the left and labeled 'Piano'. They contain a piano accompaniment with chords and moving lines in both hands. Staves 15 and 16 contain a single melodic line, likely for a vocal or solo instrument, with notes and rests. The notation is handwritten and includes various musical symbols such as clefs, key signatures, and note values.

The notation is written in treble and bass clefs, with a key signature of one sharp (F#). The notation includes various musical symbols such as notes, rests, and accidentals.

Piano

This is a handwritten musical score on a page with 20 staves. The score is organized into three systems of four staves each. The first system (staves 1-4) contains mostly rests, with a few notes in the third measure of the third staff. The second system (staves 5-8) contains a piano accompaniment for the first two staves, while the third and fourth staves are empty. The third system (staves 9-12) contains a piano accompaniment for the first two staves and a vocal line for the third and fourth staves. The piano part is written in treble and bass clefs with a key signature of one sharp (F#) and a 4/4 time signature. The vocal part is written in a single staff with a treble clef and a key signature of one sharp. The score is written in ink on aged paper.

Piano

This is a handwritten musical score on a page numbered 164. The score is organized into two systems of staves. The top system consists of five staves, likely for a string ensemble (Violins I, Violins II, Violas, Cellos, and Double Basses), each with a treble clef and a key signature of one sharp (F#). The bottom system consists of five staves, with the leftmost staff being the piano part, indicated by the word "Piano" written to its left. The piano part is written in a grand staff (treble and bass clefs). The other four staves in the bottom system are for string parts, also with treble clefs and one sharp key signature. The score is divided into measures by vertical bar lines. In the first system, measures 1 and 2 are mostly empty, while measures 3 and 4 contain some notation, including a first finger (1) marking and a slur. The second system shows more active notation, particularly in the piano part and the lower string staves, which include notes, rests, and dynamic markings like "pizz" (pizzicato). The handwriting is in black ink on white paper.

Violin I (V-ni I): The Violin I part is written on two staves. It includes notes, rests, and dynamic markings such as *f* (forte) and *pizz* (pizzicato).

Violin II (V-ni II): The Violin II part is written on two staves. It includes notes, rests, and dynamic markings such as *f* (forte) and *pizz* (pizzicato).

Cello/Double Bass: The Cello/Double Bass part is written on two staves. It includes notes, rests, and dynamic markings such as *f* (forte) and *pizz* (pizzicato).

Piano

Piano

This is a handwritten musical score on ten staves. The notation is as follows:

- Staff 3:** Empty.
- Staff 4:** Empty.
- Staff 5:** Empty.
- Staff 6:** Empty.
- Staff 9:** Empty.
- Staff 10:** Empty.

Handwritten musical score for a woodwind and string ensemble. The score is divided into two systems, each with a double bar line. The instruments are listed on the left:

- Fl (Flute)
- Ob (Oboe)
- Cl (Clarinet)
- Fg (Fagott/Bassoon)
- Violin I
- Violin II
- Viola
- Cello
- Double Bass

The notation includes various musical symbols such as notes, rests, and dynamic markings. The first system shows the woodwinds and strings. The second system shows the woodwinds and strings. The third system shows the woodwinds and strings. The fourth system shows the woodwinds and strings. The fifth system shows the woodwinds and strings. The sixth system shows the woodwinds and strings. The seventh system shows the woodwinds and strings. The eighth system shows the woodwinds and strings. The ninth system shows the woodwinds and strings. The tenth system shows the woodwinds and strings. The eleventh system shows the woodwinds and strings. The twelfth system shows the woodwinds and strings. The thirteenth system shows the woodwinds and strings. The fourteenth system shows the woodwinds and strings. The fifteenth system shows the woodwinds and strings. The sixteenth system shows the woodwinds and strings. The seventeenth system shows the woodwinds and strings. The eighteenth system shows the woodwinds and strings. The nineteenth system shows the woodwinds and strings. The twentieth system shows the woodwinds and strings. The twenty-first system shows the woodwinds and strings. The twenty-second system shows the woodwinds and strings. The twenty-third system shows the woodwinds and strings. The twenty-fourth system shows the woodwinds and strings. The twenty-fifth system shows the woodwinds and strings. The twenty-sixth system shows the woodwinds and strings. The twenty-seventh system shows the woodwinds and strings. The twenty-eighth system shows the woodwinds and strings. The twenty-ninth system shows the woodwinds and strings. The thirtieth system shows the woodwinds and strings. The thirty-first system shows the woodwinds and strings. The thirty-second system shows the woodwinds and strings. The thirty-third system shows the woodwinds and strings. The thirty-fourth system shows the woodwinds and strings. The thirty-fifth system shows the woodwinds and strings. The thirty-sixth system shows the woodwinds and strings. The thirty-seventh system shows the woodwinds and strings. The thirty-eighth system shows the woodwinds and strings. The thirty-ninth system shows the woodwinds and strings. The fortieth system shows the woodwinds and strings. The forty-first system shows the woodwinds and strings. The forty-second system shows the woodwinds and strings. The forty-third system shows the woodwinds and strings. The forty-fourth system shows the woodwinds and strings. The forty-fifth system shows the woodwinds and strings. The forty-sixth system shows the woodwinds and strings. The forty-seventh system shows the woodwinds and strings. The forty-eighth system shows the woodwinds and strings. The forty-ninth system shows the woodwinds and strings. The fiftieth system shows the woodwinds and strings. The fifty-first system shows the woodwinds and strings. The fifty-second system shows the woodwinds and strings. The fifty-third system shows the woodwinds and strings. The fifty-fourth system shows the woodwinds and strings. The fifty-fifth system shows the woodwinds and strings. The fifty-sixth system shows the woodwinds and strings. The fifty-seventh system shows the woodwinds and strings. The fifty-eighth system shows the woodwinds and strings. The fifty-ninth system shows the woodwinds and strings. The sixtieth system shows the woodwinds and strings. The sixty-first system shows the woodwinds and strings. The sixty-second system shows the woodwinds and strings. The sixty-third system shows the woodwinds and strings. The sixty-fourth system shows the woodwinds and strings. The sixty-fifth system shows the woodwinds and strings. The sixty-sixth system shows the woodwinds and strings. The sixty-seventh system shows the woodwinds and strings. The sixty-eighth system shows the woodwinds and strings. The sixty-ninth system shows the woodwinds and strings. The seventieth system shows the woodwinds and strings. The seventy-first system shows the woodwinds and strings. The seventy-second system shows the woodwinds and strings. The seventy-third system shows the woodwinds and strings. The seventy-fourth system shows the woodwinds and strings. The seventy-fifth system shows the woodwinds and strings. The seventy-sixth system shows the woodwinds and strings. The seventy-seventh system shows the woodwinds and strings. The seventy-eighth system shows the woodwinds and strings. The seventy-ninth system shows the woodwinds and strings. The eightieth system shows the woodwinds and strings. The eighty-first system shows the woodwinds and strings. The eighty-second system shows the woodwinds and strings. The eighty-third system shows the woodwinds and strings. The eighty-fourth system shows the woodwinds and strings. The eighty-fifth system shows the woodwinds and strings. The eighty-sixth system shows the woodwinds and strings. The eighty-seventh system shows the woodwinds and strings. The eighty-eighth system shows the woodwinds and strings. The eighty-ninth system shows the woodwinds and strings. The ninetieth system shows the woodwinds and strings. The ninety-first system shows the woodwinds and strings. The ninety-second system shows the woodwinds and strings. The ninety-third system shows the woodwinds and strings. The ninety-fourth system shows the woodwinds and strings. The ninety-fifth system shows the woodwinds and strings. The ninety-sixth system shows the woodwinds and strings. The ninety-seventh system shows the woodwinds and strings. The ninety-eighth system shows the woodwinds and strings. The ninety-ninth system shows the woodwinds and strings. The hundredth system shows the woodwinds and strings.

The key signature is one sharp (F#), and the time signature is 4/4. The notation is handwritten and includes various musical symbols such as notes, rests, and accidentals.

Piano

This is a handwritten musical score on a page numbered 180. The score is written on 18 staves, organized into three systems of six staves each. The first system (staves 1-6) contains the vocal melody and piano accompaniment. The second system (staves 7-12) is empty. The third system (staves 13-18) contains the piano accompaniment. The music is written in a key signature of one sharp (F#) and a 4/4 time signature. The vocal line begins with a rest in the first measure, followed by a series of eighth and quarter notes. The piano accompaniment features a steady eighth-note pattern in the right hand and a more complex, syncopated pattern in the left hand. The notation is handwritten and includes various musical symbols such as notes, rests, and accidentals.

This is a handwritten musical score for piano, consisting of 18 staves arranged in three groups of six. The notation is in treble and bass clefs, with a key signature of one sharp (F#). The score is divided into three measures by vertical bar lines. The first measure contains a melodic line on the third staff, a whole note on the fourth staff, and a complex piano accompaniment on the 15th and 16th staves. The second measure continues the melodic line and the piano accompaniment. The third measure concludes the piece with a final chord. The piano part is marked with a 'Piano' dynamic and includes various musical notations such as beamed sixteenth notes, eighth notes, and rests. The score is written in black ink on white paper.

This is a handwritten musical score on a page numbered 186. The score is written on 21 staves, organized into three systems of seven staves each. The top system (staves 1-7) contains handwritten notation for a string ensemble, including treble and bass clefs, key signatures of one sharp (F#) and one flat (Bb), and various musical notes and rests. The middle system (staves 8-14) is mostly empty, with only a few faint markings. The bottom system (staves 15-21) begins with a piano (piano) section on staves 15 and 16, indicated by the word "Piano" written to the left of the staves. This section includes a grand staff with treble and bass clefs and contains handwritten musical notation. The remaining staves in the bottom system (17-21) continue the string ensemble notation. The handwriting is in black ink on aged paper.

Piano

Piano

518 *mf*

Piano

This is a handwritten musical score on a page numbered 196. The score is written on 20 staves, organized into three systems. The first system consists of 10 staves, all of which are empty. The second system consists of 5 staves. The first staff in this system is a vocal line, marked with a 'sil' (silence) instruction. The second staff is the piano accompaniment, marked with a 'Piano' instruction. The piano part features a complex, rhythmic melody in the right hand and a more static accompaniment in the left hand. The third system consists of 5 staves. The first two staves are vocal lines, and the remaining three are empty. The notation is handwritten and includes various musical symbols such as clefs, key signatures, and note values.

Below the fourth system, there is a section labeled "Piano" (Piano) and a section labeled "Codex" (Codex). The "Piano" section contains a few notes and rests. The "Codex" section contains a few notes and rests.

sil

Piano

Codex

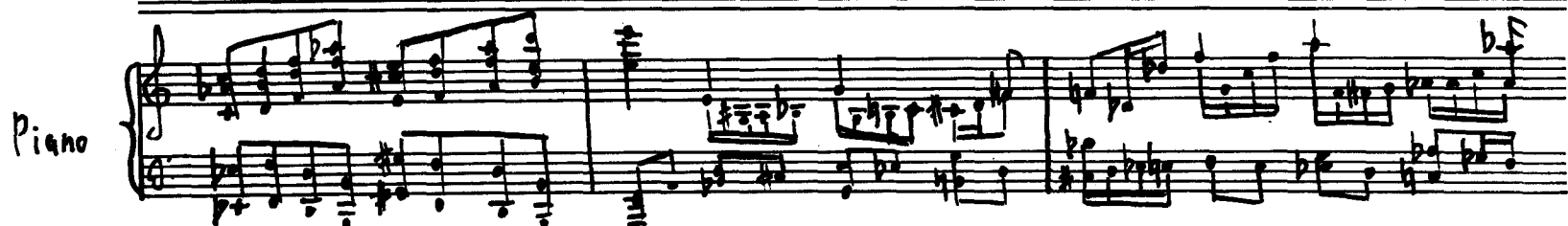
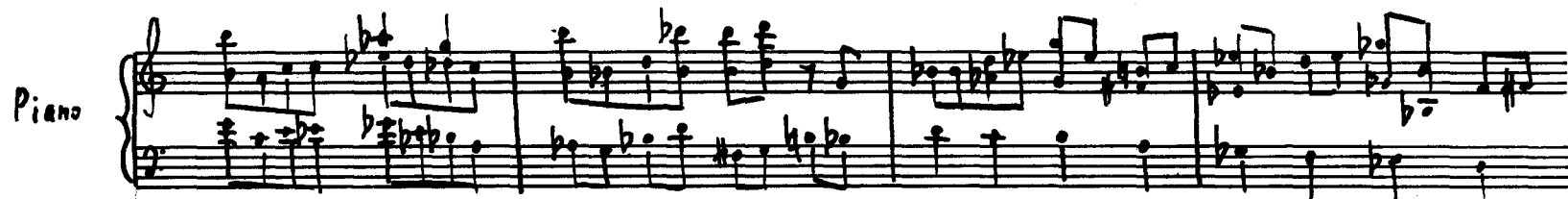
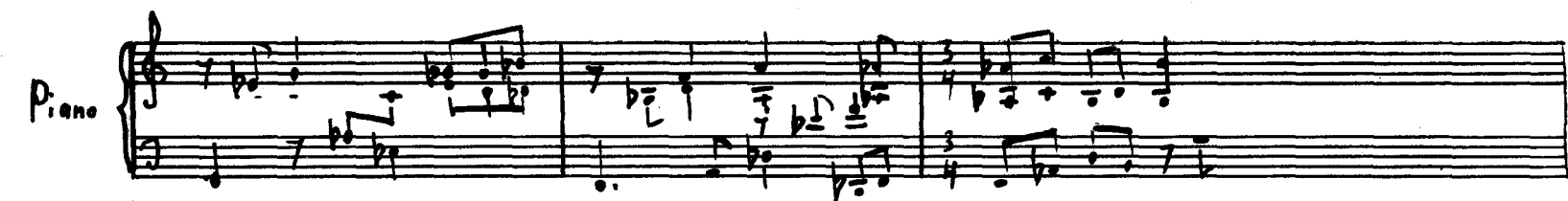

Piano

The notation includes various musical symbols such as treble and bass clefs, key signatures (one sharp and one flat), and note values (quarter, eighth, and sixteenth notes). The score is written in black ink on a white background.

This is a handwritten musical score on a page with 24 staves, organized into three systems of eight staves each. The notation is in black ink on white paper. The first two systems consist of empty staves, each with a treble and bass clef. The third system begins with a piano section, indicated by the word "Piano" written to the left of the first staff. This section contains two staves of music, with the first staff starting with a treble clef and the second with a bass clef. The music is written in a 2/4 time signature and features a variety of notes, including eighth and sixteenth notes, as well as rests. The piano section is followed by two more systems of empty staves, each with a treble and bass clef.

Piano

Piano

Piano

Piano

The notation is handwritten and includes various musical symbols such as notes, rests, and accidentals. The score is organized into three systems, each containing two staves. The notation is sparse, with many rests and some notes in the first measure. The second system (middle) also consists of two staves. The notation is more dense, with many notes and accidentals, particularly in the first measure. The third system (bottom) consists of two staves. The notation is also dense, with many notes and accidentals, particularly in the first measure.

Dynamic Markings: The word "Piano" is written on the left side of the third system, and "Timp" is written on the left side of the second system.

Other Notation: The score includes various musical symbols such as notes, rests, and dynamic markings. There are also some handwritten annotations, including "a2" and "zit".

Allegro

Piano

Piano

Piano

The notation includes treble and bass clefs, key signatures (one flat), and various musical notes and rests.

Piano

This is a handwritten musical score for piano, consisting of two systems of staves. The first system contains five staves, and the second system contains five staves. The notation is written in a single system across two pages. The first system shows five staves, each with a treble clef and a key signature of one sharp (F#). The second system shows five staves, each with a treble clef and a key signature of one sharp (F#). The notation is handwritten and includes various musical symbols such as notes, rests, and bar lines. The word "Piano" is written to the left of the first staff in the second system. The score is written on a single page with a vertical line separating the two systems.

